



Looking to the future · Setting new standards

## ACH Care Homes - Cloverdale House, Hove



**Registered Manager:** Colin Scott

**House Profile:** Cloverdale House is situated in Hove and is a short distance from Hove Seafront, Hove town centre and other community facilities such as a leisure centre, library and church's. Hove is a short

distance from the City of Brighton and its wide range of shops, restaurants and extensive social venues and activities.

Cloverdale House is a newly refurbished residential home consisting of 11 en-suite bedrooms for adults with a learning disability.

Cloverdale House can support residents with a wide range of disabilities including Autism, Epilepsy as well as other complex needs.

Brighton & Hove offers an extensive range of services for adults with a learning disability these include education at local colleges, holistic therapies, sporting and social activities.

If you would like any further information on any aspects of the house, please feel free to contact us.

### Cloverdale House, Hove

Cloverdale House  
19 Vallance Gardens  
Hove  
East Sussex  
BN3 2DB  
Tel: 01273 733757  
Fax: 01273 746838  
email: [cloverdale.house@achuk.com](mailto:cloverdale.house@achuk.com)

[>> Location Map](#)

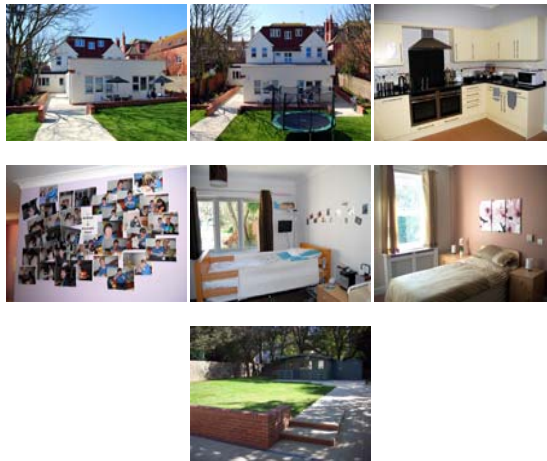

### Our Homes

#### >> London Homes

- Mitcham

#### >> Kent Homes

- Hythe
- Strood
- Gravesend
- Gillingham
- Birchington
- Sheerness
- Chilham
- Sittingbourne

#### >> East Sussex Homes

- Seaford
- St Leonards
- Hove

#### >> West Sussex Homes

- Littlehampton (Harwich)
- Littlehampton (Fleetwood)
- Selsey
- Worthing

#### >> Essex Homes

- Frinton
- Westcliff-on-Sea

#### >> Surrey Homes

- Horley
- Woking (Beech Trees)
- Woking (Combe House)
- Redhill

#### >> Cambridge Homes

- Littleport

#### >> Berkshire Homes

- Newbury

#### >> Dorset Homes

- Shaftesbury

#### >> Hampshire Homes

- Farnborough (Thurston House)
- Farnborough (Carnegie House)